•□□□□ □□□□□□□ □□□□□ □□□□□ □□□
•□□□□□□ □□□□□ □□ □□□ □□□ □□□□□ .□□□□ □□ *
•□□□□□□ □□□□□ □□ □□□ □□□ □□□□□ *
•□□□□□ □□□ *
□ □□□□□ □□□□□□ □□□□□□ □□□□□□ □□□□□□□ *
□ □□□□□□□ 1064 808 755 □□ □□□□□□□ 808 □□□□□□ □□□□□□ □□□□□□ □□□□□ *

□□□□ □□□□ **Three Waves 755nm 808nm 1064nm** □ □□□□□□ □□□□□□ □□□□□□ □□□□□ □□□□ □□□□□ □□□.

755 .□□□□□ □□□□□□ (□□□□□□ / □□□□□□ □□□□□) □□□□□□□ □□□□□□ □□□□□□□
.(□□□□□□□) □□□□□□ □□□□□ □□□ □□□□□□ □□□□□□□ 808
1064nm □□□□□ □□□□□□ (□□□□□□ □□□□□) □□□□□□□ □□□□□□.

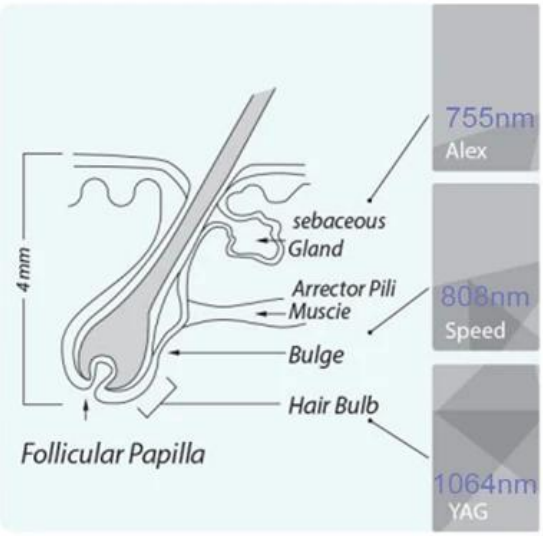

ALEX 755nm

For white skin

(fine, golden hair removal)

SPEED 810nm

For yellow neutral skin

(brown hair removal)

YAG 1064nm

For black skin

(black hair removal)

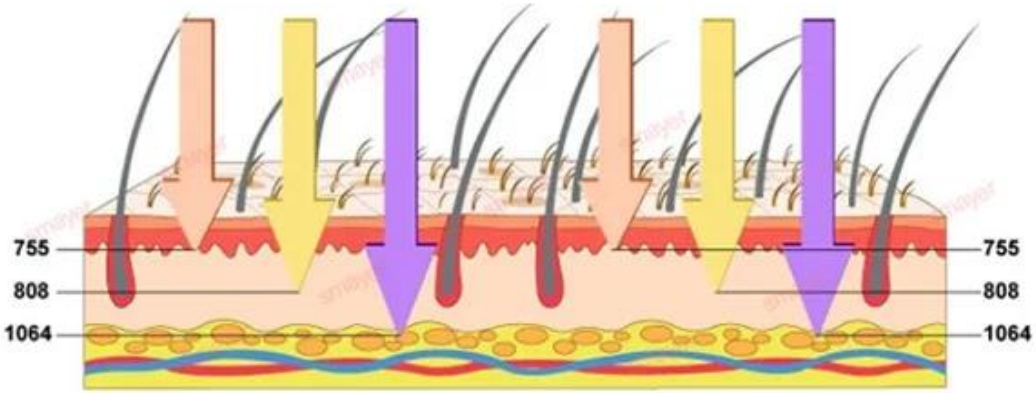

Treatment Comparison

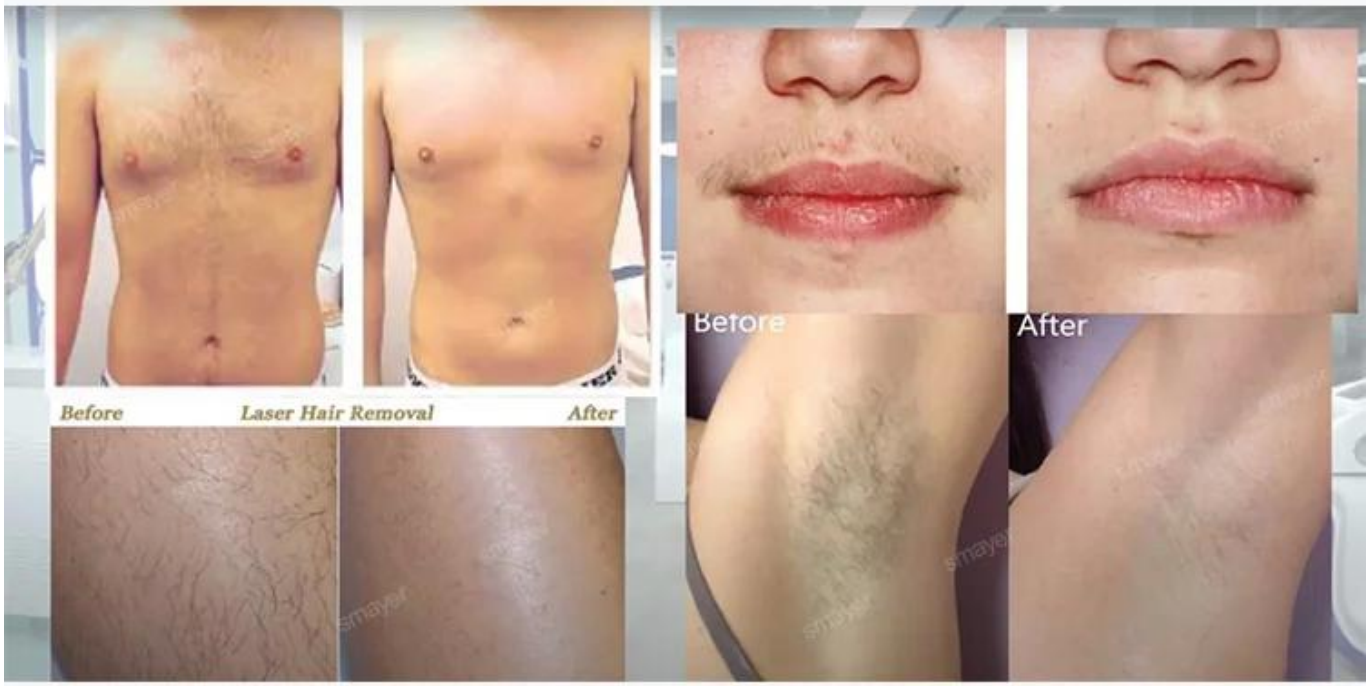

12 inch big screen
quick touch
easy operate
Emergency
stop button
Diode laser handle
Plug
Vents