Hair Removal + ND YAG
2in1 Multifunctional combination machine
one machine and two effects

□□□□□□□ □□□□□□ □□□□□□□ □□□□□ □□□□□

2 □□□□□□□ □□□□□ □□□□□ □□□□ □□□□□□□ □□□□□ □□□□□ 1 □□ nd yag

□□□□□□□□ □□□

2in1 Multifunctional combination machine
Hair removal
Toner whitening
Mole removal
Tattoo removal
Freckle
Birthmark removal

□□□□ □□□□ **Elight / IPL Nd yag RF □ 4** □□□□ □□□□ □□ □□□□□□ □□□□□

1 □□ 4 □□□.1 RF Elight IPL □□□□ □□□□ □□□□ nd yag * □□□□ □□□ □ □□□□□□ □□□□□ □□□□□□ □□□ .□□□□□ □□□□ □□□□□ 50 □ □□□□□□□ □□ □□□□□□□□ □□□□□□ □□□□□□ □□□□ □□□□□□ □□□□ □□□□ □□□□ □□□□ □□□□□□ * Elight □□□□ 30□000 □□□ 150□000 □ □□□□□□□ □□□□□□□ □□□□□

* Nd yag: 1064 □ □□□□□□ □□□□ 5 □□□□□nm / 532nm 1064 □ □□□□□□□ □□□□□nm / 532nm □□□□□ 1320 □nm □□□□□.

* RF: □□□□□ □□ □ □□□□□ □□ □ □□□□□□□□ □□□□□□ □□□□□□ □ □□□□□□ □□□□ 6 □□□□□.

Three wavelengths work together

12*24mm² {

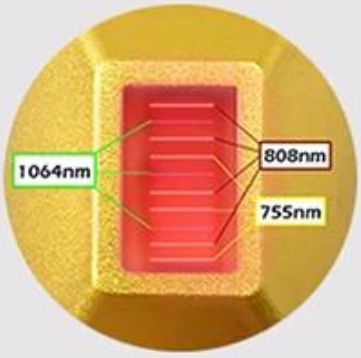

12*35mm² {

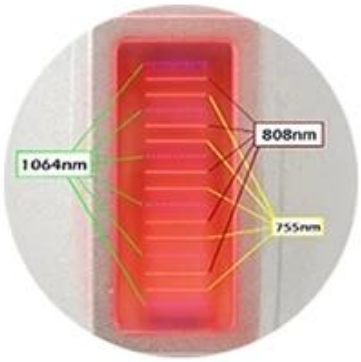

Suitable for hair removal on any part of the body,
Such as arms,legs, face, armpits, back, chest, etc.

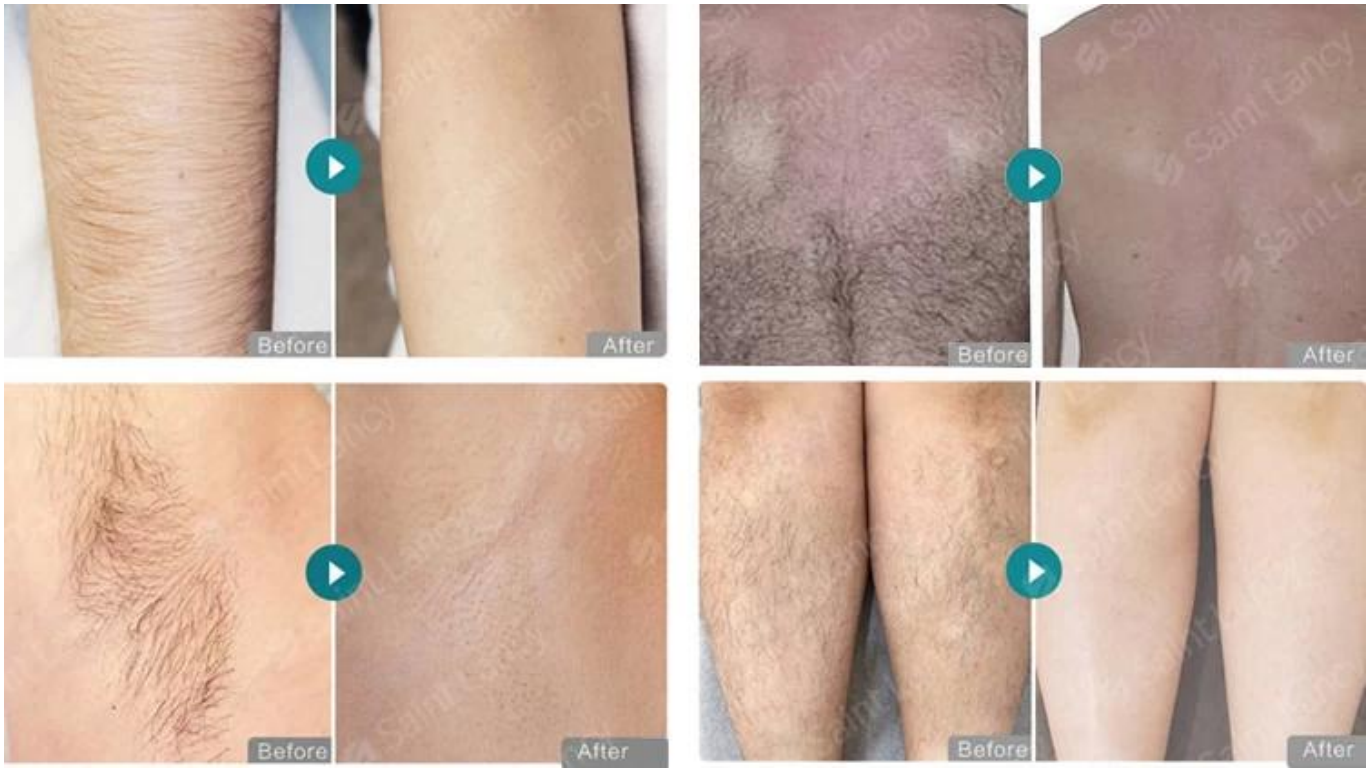
Before
After
Before
After
Before
After
Before
After

HANDLE-ADVANTAGE

specification

- **Multiple choice**
  fixed 1064nm &532nm, adjustable 1064nm&532nm(adjust 1-7 mm)for tattoo removal,nevus removal etc.
- **Multifunction**
  1320nm for skin rejuvenation
- **Indicator light**
  Dot position is the indicator light position dot more accurate

Adjustable 532nm

Adjustable 1064nm

Black doll 1320nm

Fixed 532nm

Fixed 1064nm

14inch true touch screen

6 kinds skin type for choice. accept ODM OEM Service.

□□□□□□□□□□ □□□□□□□ □□□□□□ □□□□□ □□□ □□□□□□□□□□ □□ □□□□□ □

□□□□□ □□□ □□□□□ □□□□□□ □□□□

24 □□□□□□□□ □□□ □□□□ !!