



# Medical Diode Laser Hair Removal

1800W+1200W handles

1. 100% 100% 100% 100% 100% 100%

1. 100% 100% 100% 100% 100% 100% 14 100% 100% .100%.
  2. 100% 100% 100% 100% 100% 100% 100% 100% .100%.
  3. 100% 100% TEC 100% 100% 100% 100% 100% 100% 100% 100% .
  4. 100% 100% 100% 100% 100% 1064 100% 808 100% 755 :100% 100% 100% .100%  
100% 100% 100% 100% 100% 100% .
  5. 100% 100% 100% 100% 100% 100% 100% 100% 40-20 100% 100% 100% .100% 100%  
100% 100% 100% 100% .100% 100% .
- 100% 100%



# Laser show Handle laser bar optional

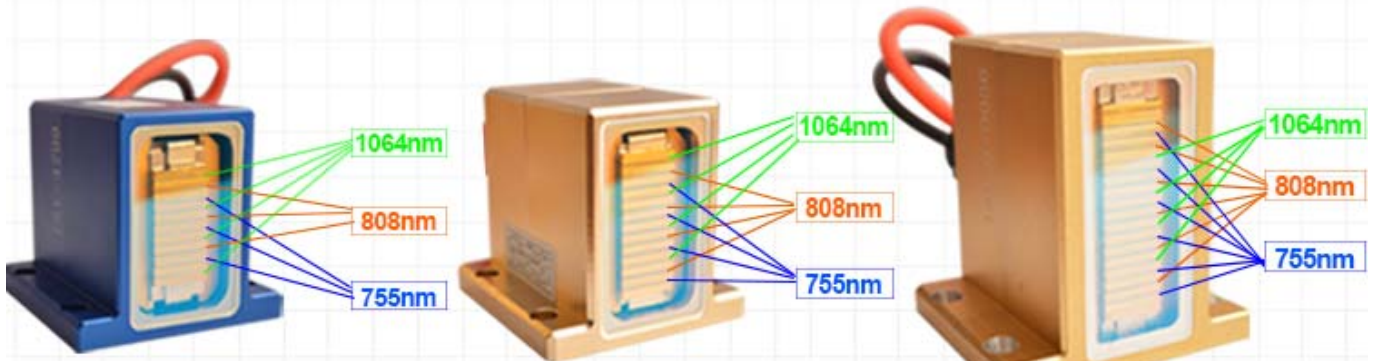

⊙ 10bar

⊙ 12bar

⊙ 16bar

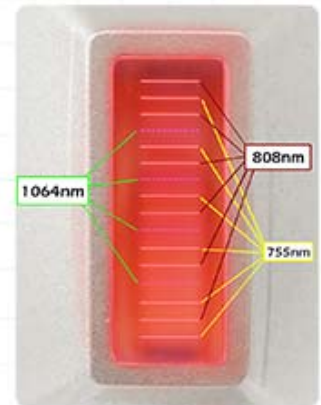
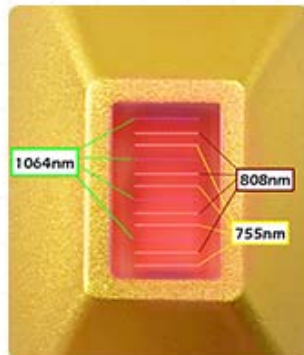
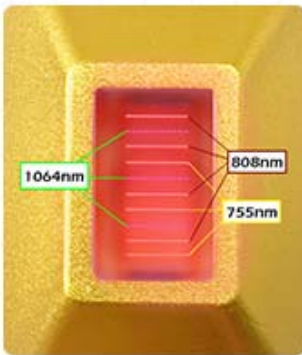

# Working Principle

Suits for all skin and hair types

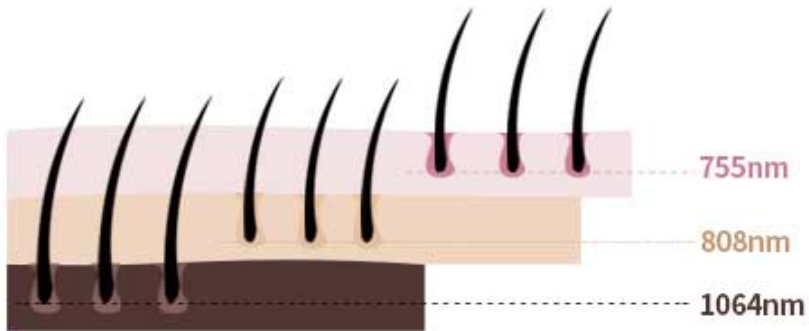

- **755nm for white skin** (fine, golden hair removal )
- **808nm for yellow neutral skin** (brown hair removal)
- **1064nm for black skin** (black hair removal)



□□□□□□ □□□□□□



# Treatment Comparison

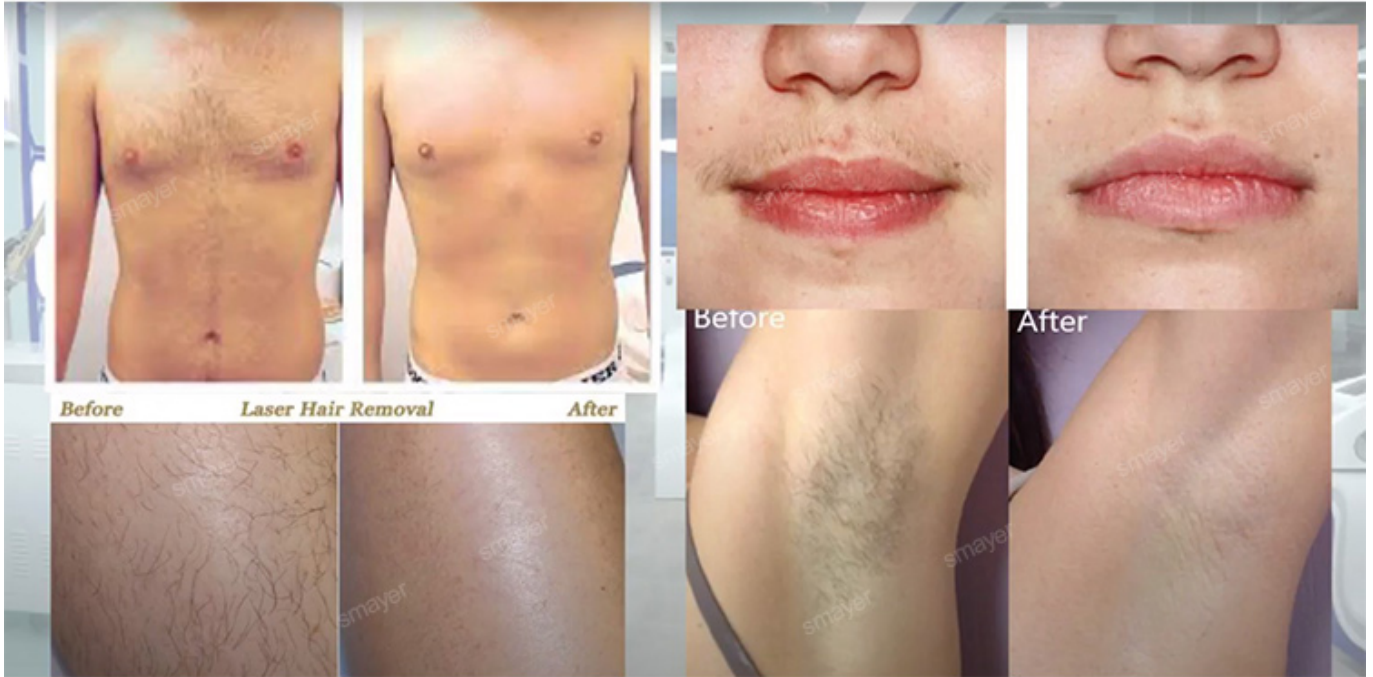

.00000000 00 00000 00000 000000 0000  
00000000 000 0000 **24!**