



.ᄁᄁᄁᄁ ᄁᄁᄁ ᄁᄁᄁᄁ ᄁᄁᄁ ᄁᄁᄁᄁᄁ
ᄁᄁᄁᄁ ᄁᄁ ᄁᄁ ᄁᄁᄁ ᄁᄁᄁᄁ ᄁᄁᄁᄁᄁᄁ ᄁᄁᄁ *
ᄁᄁᄁᄁ ᄁᄁ ᄁᄁ ᄁᄁᄁ ᄁᄁᄁᄁ *
ᄁᄁᄁᄁ ᄁ ᄁᄁᄁ *
.ᄁᄁ ᄁᄁᄁ ᄁᄁᄁᄁᄁ ᄁᄁᄁ ᄁᄁᄁᄁ ᄁᄁᄁᄁᄁᄁᄁ *
ᄁᄁᄁᄁᄁᄁ 1064 808 755 ᄁᄁ ᄁᄁᄁᄁᄁᄁᄁ 808 ᄁᄁᄁᄁᄁ ᄁᄁᄁᄁ ᄁᄁᄁ ᄁᄁᄁ *.

350g
Ultra light handle



12×36mm

Handle

1800W diode laser hair removal



12×24 mm

Handle

1200W diode laser hair removal

이 장치는 다양한 피부 타입에 적합하며 1064nm, 808nm, 755nm 파장을 사용하여 다양한 피부 타입에 적합합니다.

755nm (피부색/피부 타입에 따라) 피부 색소 침착을 치료하는 데 사용되며, 808nm (피부색) 피부 색소 침착을 치료하는 데 사용되며, 1064nm (피부색) 피부 색소 침착을 치료하는 데 사용됩니다.

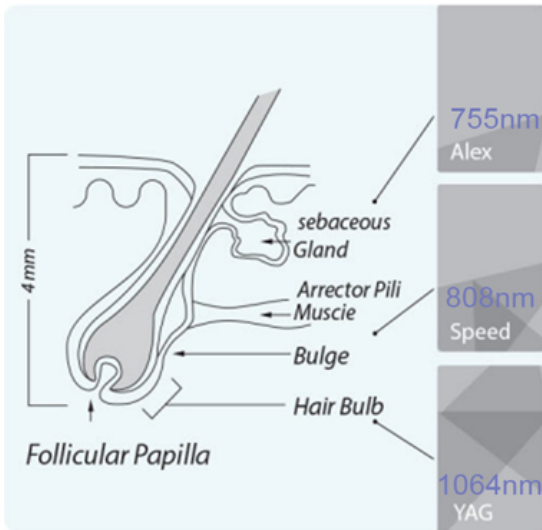



ALEX 755nm
For white skin
(fine, golden hair removal)



SPEED 810nm
For yellow neutral skin
(brown hair removal)



YAG 1064nm
For black skin
(black hair removal)

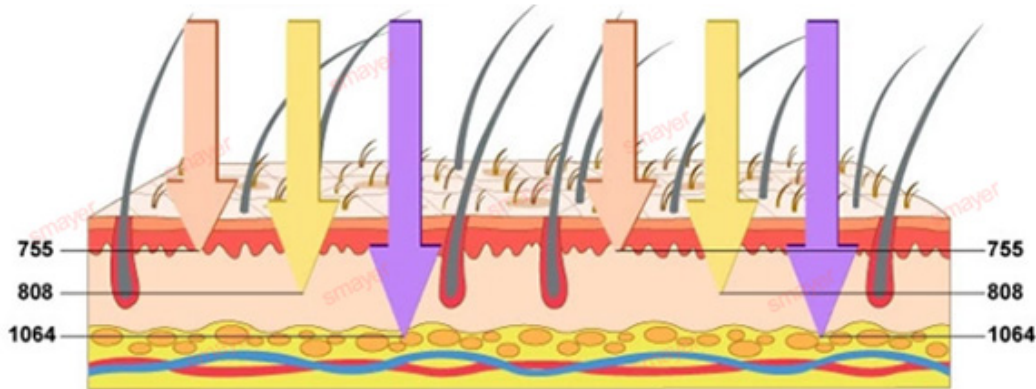

Treatment Comparison

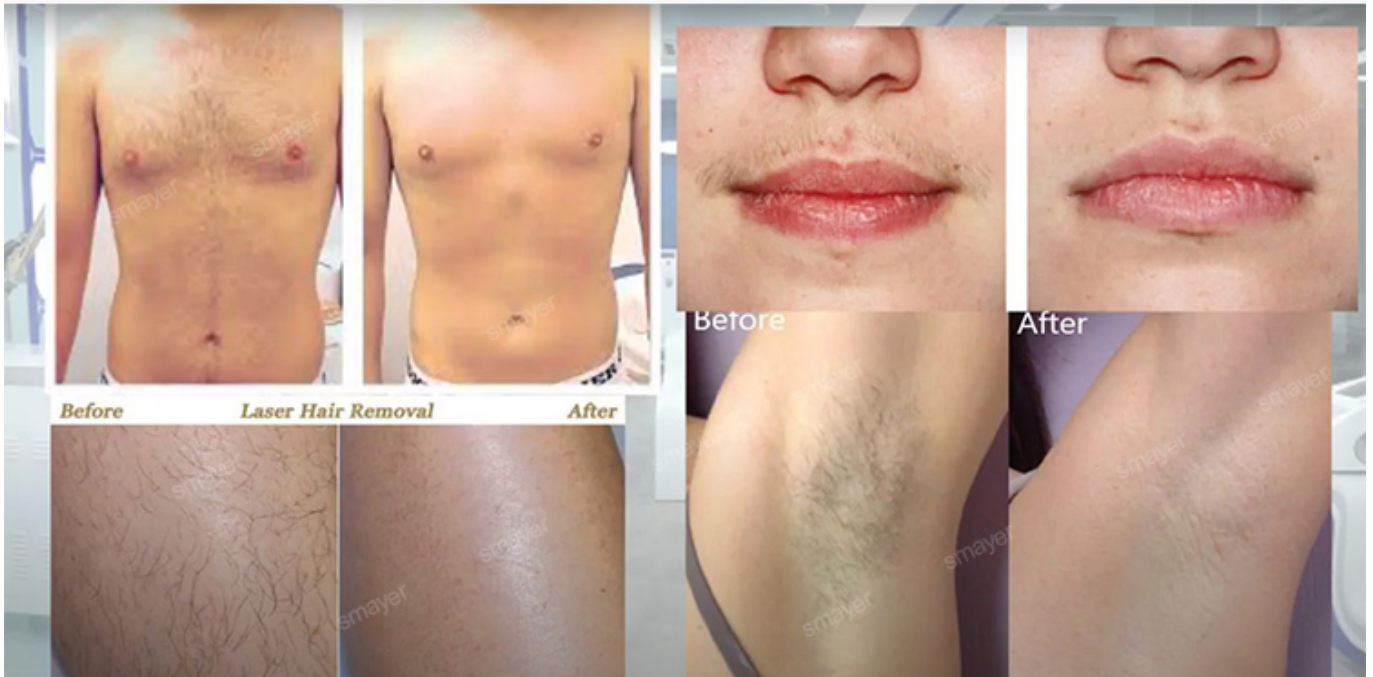



Emergency stop button

12 inch big screen quick touch easy operate

Diode laser handle

Vents

Plug

1. 15.6 inch big screen

1. .000 0000 00 00 000 0 0000 0000 000000 000000 15.6 000000 0000
- .000 00 00000000 0 00 000 000000 0000 000000 0000
- .00000 00000 00 00000 00 000000 .3
- .00 00000 0000 000000 00000 00000 00000000 .4
- .00 00000000 0000000 0000000 00 0000000 00000 .5
- 0000 00 00 00000 0000000 00000 00 .6.

000000 00 000000 0000 00000000 00000 0000 000 00 000000 00000000 00000 0000!