**V28:** □□□□ □□□□□ □□□□□ □□□□ □□□□□□

1) □□□□□□□□ □ □□ □□□□ □□□ □□□ □□□□□ □□□□ □□□ □□

2) □□□□□□□ 1064 □□□□□□□ 810 □□□□□□□ 755 □□□□ □□□□ □□ □□□□□□

3) □□ □□□□ □□□□ 40 □□□□ 800/1000/1200/1600 □□ □□□

□□□□□ □□ □□□□□ □□ □□□□□□□□□ **808** □□□□ □□□□□ □□□□ □□□□□□ □□□□□□□□□ □□□□□□□ □□□ □□□□ □□□ □□□
□□□□□ □□□□ □□□□ □□□ □ □□□□ □□□ □□ □□□□□ □□□□□ □□□□ □□□ □□□□ (□□□.
□□□□ □□ □□ □□□□ □□□□□ □ □□□□ □□□□ □□□□□ □□□□□ □□□□ □□□□□ □□□□□□□□□ 1064 □□□□□□□□ 808 □□□□□□□□ 755 (□
□□□□□ □□□ □□□□ □□□□□ □□□□ □□□□□ □□□□□ □□.
□□ □□□□ □□□□□ □□□□□ □□□ □□□□□ □□□□ □□□□ □□ □□□ □□□□□□□□ □□□□ □□□□ □□□□□ □□□□□ □□□□□□□□ □□□□ □□□ (□
□□□.
□□□ □□□□ □□ □□□□□□ □ □□□□□ □□□□ □□□□□□ □□□□ □□□□□ □□ □□□ □□□□ 35 * 12 □□□□ □□□□ □□□□□□ !□□□□ (□.
□□ □□ □□ □□□ □□□□ □□□□ □□□□□ □□ □□ □□□□ □□□□□□□ □□□□□□ □□□□□ □□ □□□ □□□□□ □□□ □□□□□ (□.
□□□□□ □□□□□□

□□□□□□□□ **808** □□ □□□□□□□□ □□□□□ □□□□ □□□□□ □□□□ □□□□□□
□□□□ □□□□□ □□□□ □□□ □□□□ 35 * 12 / □□□ □□□□ 20 * 12 □□□□ □□□□ □□□□□□
□□□□ □□□□□ I-VI □□□ □□□□ □ □□□□ □□□□ □□□□□ □□□□□ □□□ □□□□□□ □□□□ □

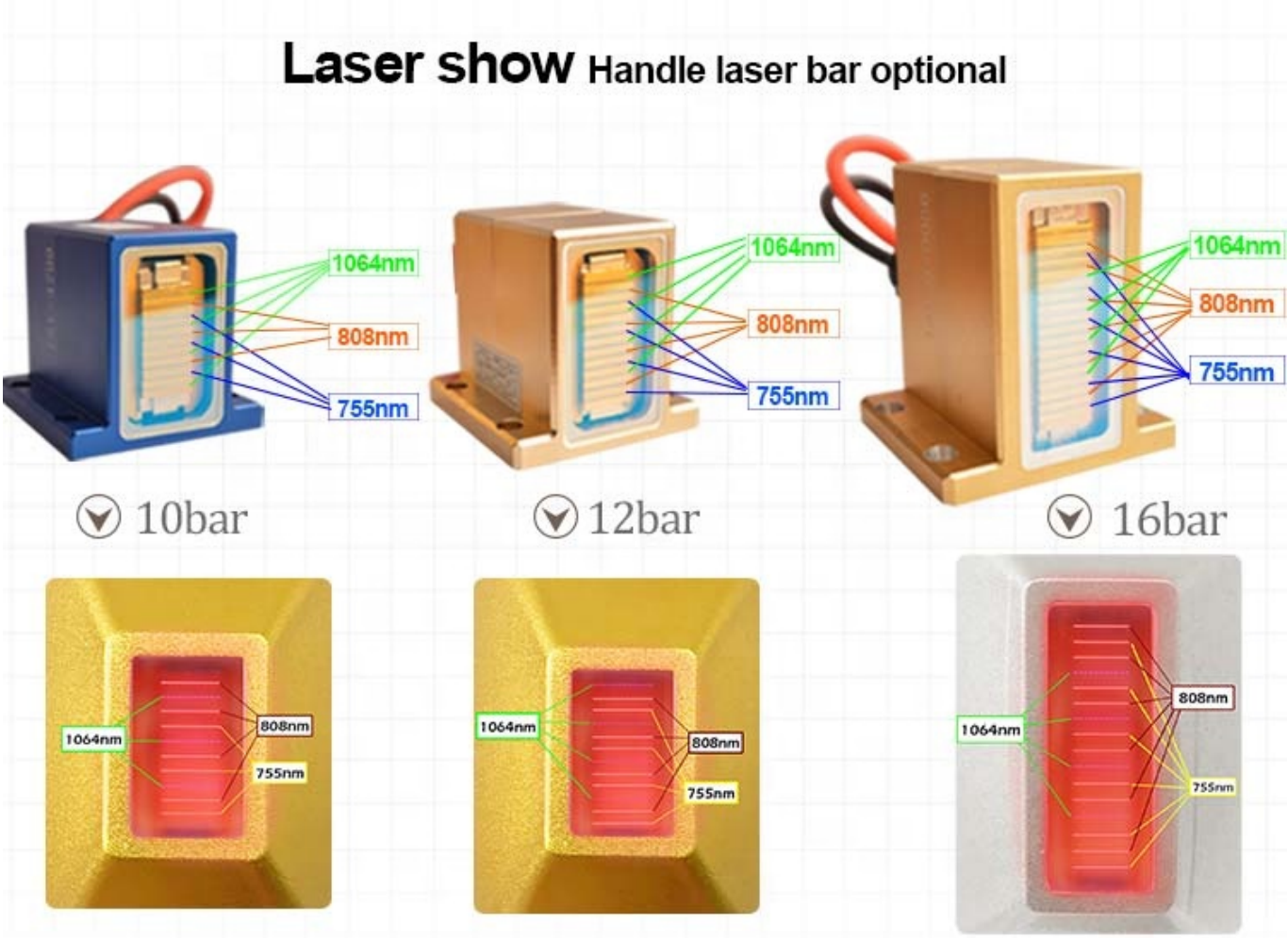


□□□□□ □□□□□ □□□ □□□ □□□□□ □□□□□ □ □□□ □□□□ □□□□□ □□□□□ □□□□ 1064 808 755 □□□ □□□ 3 □□□ □□□□□□□
□□□□
□□□□□ □□□□□ □□□□

□□□□□ □□□□□ □□□ □□□□□ ICE PLUS. □□□ □□ □□□□ □□□□□ □□□□□□.
□□□ □□□ □□□□ 24 □□□ □□ □□□□□ □□□ □□ □□□□□ □□.

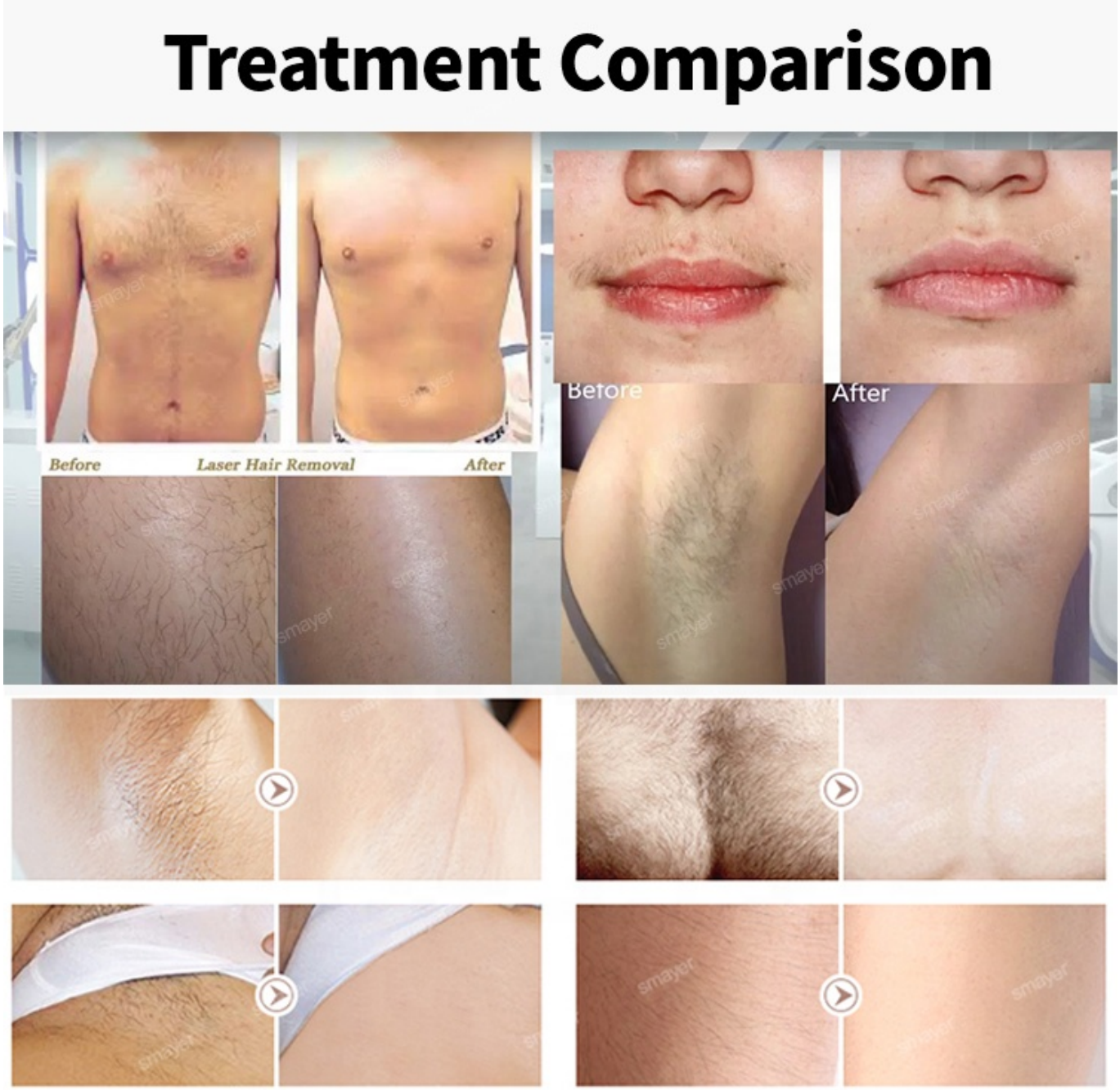


## □□□□□ □□□□ □□□□□ □□□□□ □□□□□□

□□□□ □□□ □□□□□□ 14 □□□□ □□□□□ □□□□ .1
□□□□ □□□ 6 □□□□ □□□□ 6 □□□ □ □□□ □□□□□ □□□□□□ □□□□□ □□□ .2
□□□ □□□□□ □□□□□ □□ □□□ □□□□□ □□□□ □□□□□ □□□□□ 6 .3
□□□□□□ □□□□□ .4 OEM □□□/□□□□□/□□□□/□□□□) □□□□□□...)

# FREE LOGO SERUICE

# 14 Years
## Laser Beauty Decvice Manuafactor

- High Feedback **Top10 Supplier**
- **OEM & ODM** SERVICE

□□□□□ □ □□□□□ □□□□□□ □□ □□□□□ □ □□□□□ □□□ □□□ □□□□□ □ □□□□□ □□□□□.
□□□□□□□□□ □□□□□ □□ □ □□□□□ □□□□□□ □□□ □ □□□ □□□□□□ □ □□□ □□□□□ □□□□ □□□□□ □□.
□□□□□□ □□□ □□□□ □□□□□□□□□□ □□□□ □□□□□ □□ □□□□□□□ □□ □□□ □□□ □□□□ □□ □□□□□ □□ □□ □□□□□ □□ □□□□ □□□□□.

□□□□□ □□□□□□□□□□

| | |
|---|---|
| □□□ | □□□□□ □□□□ V28 |
| □□□□ □□□ | □□□□ 16 □□□□□ 12 □□□□□ 10 □□□□□□□□ □□□□□□/□□□□□ |
| □□□□ □□□□□ | 4 □□□□□ 15.6----14 □□□□□ □□□□K □□□ □□□□ |
| □□□ □□□ | 755 □□□□□□□ 1064 □□□□□□□ 808 □□□□□□□ |
| □□ □□□ | 40 □□□ □□□□□□ |
| □□□□□ | 10~150 j/cm2□ □□□□□ □□□□ |
| □□□□□□ | 1-10 □□□□ |
| □□□□□ □□□ | □□□□□ □□□ TEC □□ □□□ |
| □□□□ | 3500 □□□ |
| □□□□ □□□□□□ | 12 * 20 □□□□□□ □□□□ □□□ □□□□ 35 * 12 / □□□ □□□□ |
| □□□□□ | 110 □□□□□□ □□□□ □□□□ 50 / □□□ 220 □□ □□□□ 60 / □□□ |
| □□□□ □□□ | 95 □□□□□□□ |
| □□□□□□ □□□ | 105 □□□□□□□ |
| □□□□□ □□□□□□ | 45*52*110 □□□ □□□□□ |
| □□□□ □□□□□□ | 56*70.4*125 □□□ □□□□□ |

□□□□□□ □□ □□ □□□□ □□□ 7-3 :□□□□□ □□□□
□□□ □□□□ □□ :□□□□□ □□□□ DHL□ TNT□ □□□□□ □□□□□□□ □□ □□□□□□□ □□□□□
□□□□□□ □ □□□□□ □□□ :□□□□□ □□ □□□
□□□ □□ □□□□□ □□ □□□ □ □□□ □□ □□□□ □□ □□ □□□□□ □□□□ 2 :□□□□□ □□ □□ □□□□□□□
**Pac** □□□ □ □□□ □ □□□□□□

# Packing

Safe and thouhgtful packaging seivice

## Tight packaging

The machine shall be made of waterproof materials and packaged

## Anti collision foam board inside aluminum box

## 3-5 business days delivery

Professional guide:

24 Hours Professional online customer service

# CONTACT US

## In terms of following trade details:

1)The shipping cost are based on DHL cost to your country
2)Delivery time:3-5 days after receiving payments.
3)Payment terms:T/T(bank transfer),Western Union.
4)Warranty:2 years for the whole machine
5)Warranty Policy:one month guarantee replacement (we bear all shipping cost),2years warranty,lifelong maintenance.
6)Packing method: Aluminum box with hard plastic foam.
7)Free-training to customers:Free We could offer DVD and User's manual and 10 Hours online service to our customers
8)Certifications:CE TUV SFDA ISO 13485
9)MOQ:1 UNIT
10)The quotation here above is valid within 1 month