

Diode Laser

ice Hair removal



□□□ 1800 □□□ 1200 □□□□□□□□ □□□□ □□□□ □□□□ □□□□□□

1. .□□ □ □□□□ □□□□ □□□□ □□□□ □□□□ □□□□ □□□□
2. □□□ □□□□ 36 * 12 □□□□ □□□□ □□□□ 24 * 12 □□□□ □□□□□□□□ :□□□□□□
3. □□□ □□□□ □□ □□□□□ □□□ □□□□ □□□□□ □□□□□ 10-1 □□□□□□□□ :□□□□□ □□□□□□



1064nm 808nm 755nm
 36*2.12mm 24*1.12mm

1064nm 808nm 755nm

1064nm 808nm 755nm : 24*1.12mm 36*2.12mm

1064nm 808nm 755nm : 24*1.12mm 36*2.12mm

755nm 808nm 1064nm
 808nm 1064nm
 1064nm

Medical 1200W/1800W

50 Million Shots

USA / Germany Imported Laser Bar



755nm+808nm+1064nm



ALEX 755nm

For white skin

(fine, golden hair removal)



SPEED 810nm

For yellow neutral skin

(brown hair removal)



YAG 1064nm

For black skin

(black hair removal)

1800 15 1200 10 :

* () . 50-20 : *

1064 808 755 *nm

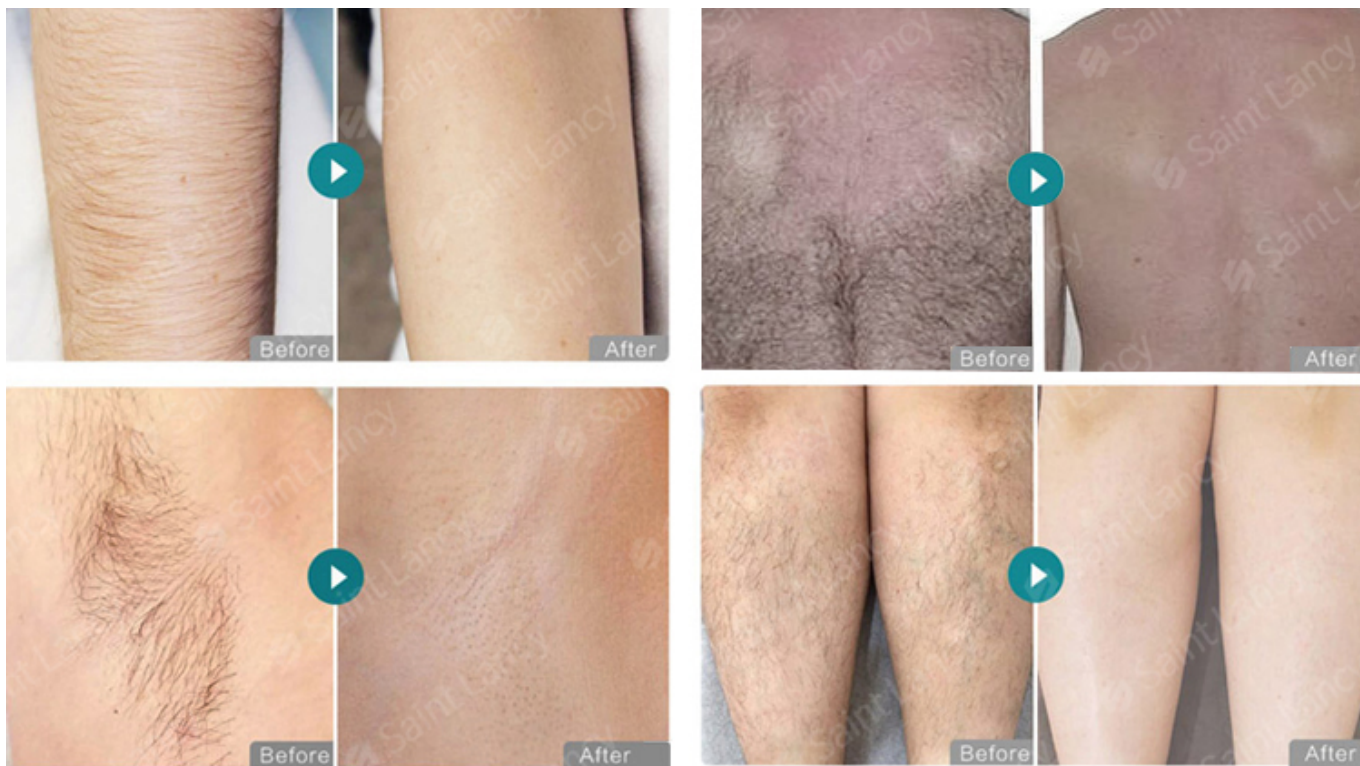

00000 0000

1) .000 00 0000000 00000 14 0000 0000 00000 0000 :0000 0000000

.000 0000 0000 000000 000000 00000 000 00 :00000000 0000 (2

000000 (3 OEM: 00 000 000 00000 00000 000000 000000 00000 000 0000000 00000 00 00000 00 00 0000 00 00 0000 0000 00000000.