



24-Hour online service to help you learn more details. Contact us now [☎](#)

Diode Laser

For You. For Life.



Advantage of 755 808 1064 Diode Laser Hair Removal Machine

- 1) Use TEC condenser, it has better cooling effect, make sure machine works continuously on 24 hours, even in summer.
- 2) Use Italy imported high pressure pump, 40,000,000 longer lifespan
- 3) 2 Filters, 1 filter for soften water, 1 filter for impurity separate.
- 4) High handle power 1600w, strong energy, get good hair removal effect.

350g lightweight **handle**, more ergonomic

Available in **black or white**



755 808 1064 Alma Diode Laser Hair Removal Handle

spot size 12*20mm, 10 bars 1000w.

spot size 12*35mm, 12 bars 1200w.

spot size 12*35mm, 16 bars 1600w.

Medical handle, better treatment effect

A new treatment head is added to make the treatment of small parts more convenient



755 808 1064 Alma Diode Laser Hair Removal Handle

- 1) Diode laser hair removal is painless
- 2) Safe permanent hair removal on all skin types
- 3) Frozen ice cooling sapphire crystal, for painless hair removal.



The handle frosts quickly, which is comfortable and painless



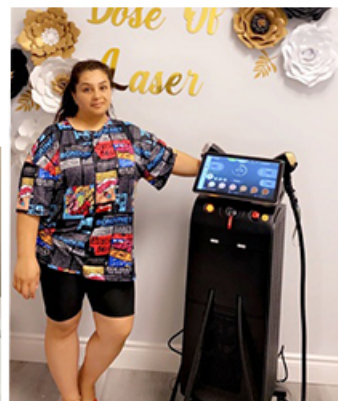
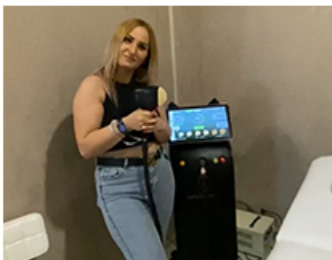
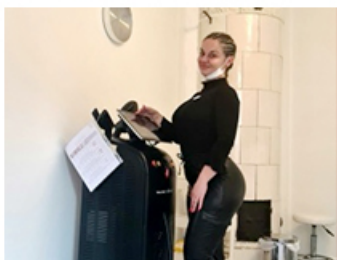



Machine Program

1. 14 inch big touch screen, humanized designed
2. Male/femal, body parts, 6 skin types for option.
3. English+your native language.
4. Free OEM program service(logo/system...)

The new **14-inch 4K** screen

Support system customization

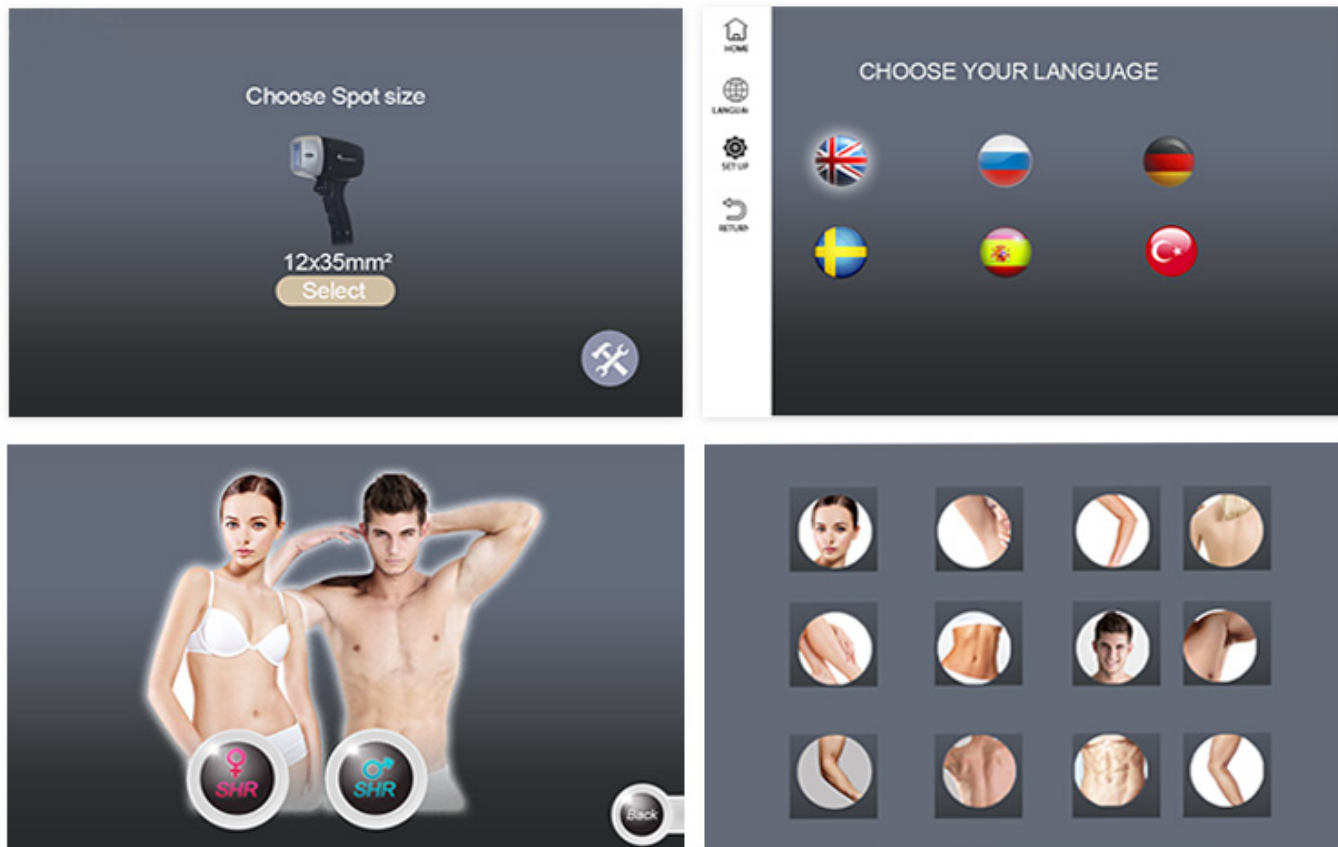

Size Information

Item	Vertical 755nm+808nm+1064nm diode laser
Laser type	Diode laser, 8bars---16bars
Power of each bar	100w
Display system	14 inch true color touch screen
Wavelength	808nm or 808nm+755nm+1064nm
Spot Size	12*35mm²/12*20mm²
Laser handle lifespan	808nm:At least 10,000,000-40,000,000 shots
Energy	10-150 J / cm2 adjustable (up to 150J/cm2 optional)
Pulse Duration	40~800ms adjustable
Frequency	1.0-10 Hz;
Cooling system	TEC semiconductor condenser+air+close water circulation
Handle Power	800w/1000w/1200w/1600w
Machine Power	2000w
Electrical source	220V/50HZ or 110V/60HZ
Crystal temperature	-10~3°C
Machine temperature	27~31°C
Power requirement	AC220V/110V 50~60Hz

For more product details, welcome to consult