

BOOST YOUR CLINIC'S INCOME WITH ONE SMART INVESTMENT.

All-in-One Aesthetic System



looking for the best diode hair removal machine?

Our range of diode laser hair removal machines—including 808nm diode laser hair removal, triple wavelength diode laser, and smart diode laser hair removal—is designed for both clinics and salons. Whether you need a professional diode laser hair removal machine, a portable diode laser hair removal machine, or a laser depilation machine, we offer high-performance systems at competitive diode laser machine prices. Choose from models like the 808 diode laser hair removal machine, 808nm diode laser machine, and 3 wavelength diode laser hair removal devices. We also offer options for laser hair removal machine for sale, diode laser machine for sale, and laser hair removal equipment for commercial use. Optimize your clinic's performance with our laser hair removal machine for business, laser hair removal machine industrial, and top laser hair removal machines.

Trusted by Laser Experts Across the Word



US AGENT

Cooperation since 2023



UK AGENT

Cooperation since 2015



CANADIAN AGENT

Cooperation since 2020



Netherlands Agent

Cooperation since 2018



GERMAN AGENT

Cooperation since 2010



SWEDISH AGENT

Cooperation since 2009



DENMARK AGENT

Cooperation since 2020



FINLAND AGENT

Cooperation since 2020



AUSTRALIA AGENT

Cooperation since 2008



FRENCH AGENT

Cooperation since 2022

We've worked with clients worldwide since 2008, including many salon owners and distributors.

Contact us to visit a local demo site and see the results for yourself.

top commercial laser hair removal beauty equipment manufacturers



Make Your Beauty Business Easier

MOOTH SKIN STARTS HERE

Professional results made simple, safe, and effective.

7 KEY ADVANTAGES OF OUR MACHINE

EFFECTIVE
RESULTS

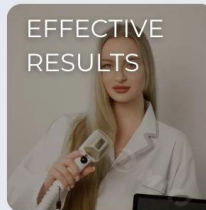

COMFORTABLE
PROCEDURE

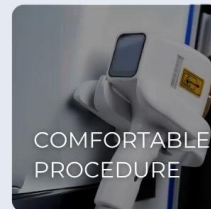

SAFE FOR
THE SKIN



SUITABLE FOR
ALL SKIN TONES
AND AREAS



FAST AND
TIME-SAVING

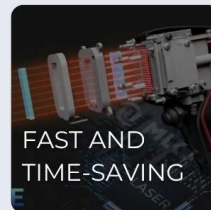

LOW MAINTENANCE,
HIGH VALUE

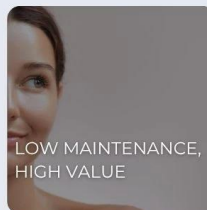

SMART AND
ADVANCED
TECHNOLOGY

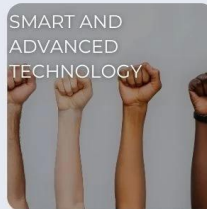



Developed by Mingliang Technology and certified by FDA (USA), MDL (Canada), and CE (Europe),

this machine is the perfect choice for those who prioritize safety and quality.

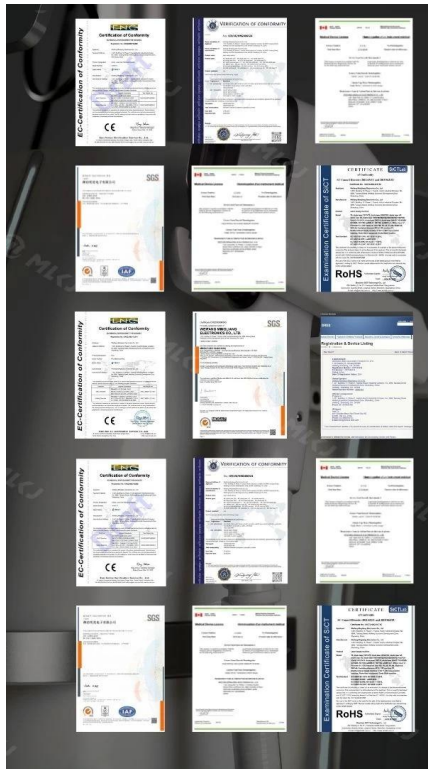

MAXIMIZE YOUR ROI

Reliable technology. Proven results.
Zero hidden fees.

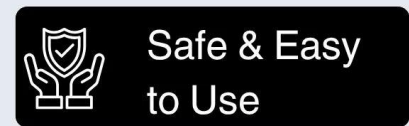
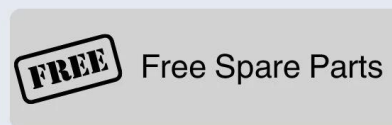
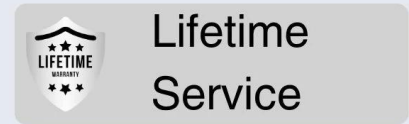

*** 2 Years Warranty**

*** Lifetime Service**

*** Free Spare Parts - No Extra Cost**

*** Safe & Easy to Use**

*** Maximize Your ROI**

Reliable technology. Proven results. Zero hidden fees.



EASILY ADJUSTABLE TO ANY ANGLE

Precision angle control for customized treatment positions

EASILY ADJUSTABLE TO ANY ANGLE

Precision angle control for customized treatment positions



BIG SCREEN

**All-in-one handle with
high-resolution screen**

ERGONOMIC ANGLE

Easy to grab, reduces wrist strain

Anti-Slip Design – Prevents accidental drops

The handpiece features a large touchscreen for one click operation. Designed for 24hour continuous use, it offers ultra-fast cooling and truly painless hair removal.



LASER HAIR REMOVAL

- 808nm Wavelength – Targets deep follicles for precise hair removal
- Fast & Painless – Large spot size, smooth-glide treatment
- Safe for All Skin Types – Fitzpatrick I-VI compatible
- Sapphire Contact Cooling – Protects skin, enhances comfort
- Long-Lasting Results – Slows regrowth, fewer sessions needed

- 808nm Wavelength - Targets deep follicles for precise hair removal
- Fast & Painless - Large spot size, smooth-glide treatment
- Safe for All Skin Types -Fitzpatrick I-VI compatible
- Sapphire Contact Cooling - Protects skin, enhances comfort
- Long-Lasting Results - Slows regrowth,fewer sessions needed

@Long-Lasting Results

Diode Laser Hair Removal – Key Benefits



Screen interaction



Fast & Painless



Three Wavelength



Safe for All Skin Types



Silent



Ergonomics



Laser hair removal

- Selective Photothermolysis – Permanent Hair Reduction
- Safe for all skin types with minimal side effects
- Precise treatment zones – no damage to surrounding skin
- Up to two times longer-lasting results compared to standard treatments
- Faster sessions with advanced cooling for comfort
- Fast Coverage for Large and Small Areas
- Clinically proven technology used in top medical clinics

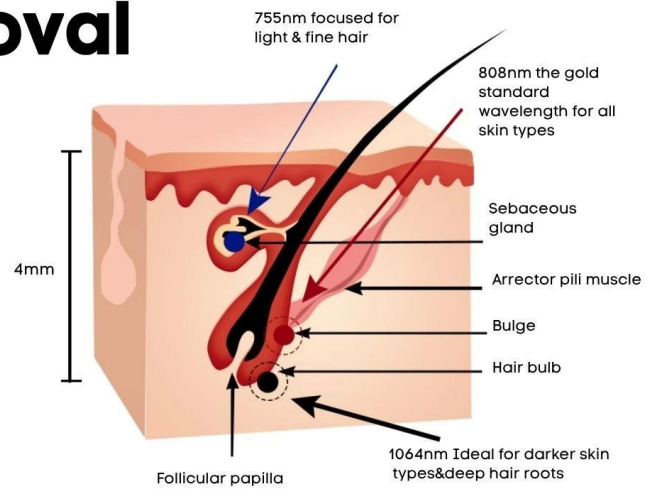

Adjustable cooling Comfortable but not exciting

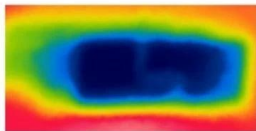

EXFU LASER Thermal image map

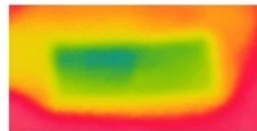

Thermal image of ordinary depilator

Instantaneous temperature: -31°C



Ordinary machine: 10-20°C

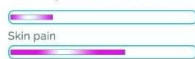

Data source: EXFU Technology Research and Development Laboratory

Test conditions: Boot test at room temperature -22°C under normal conditions of third class skin cooling

Whole body hair removal, Ice feel painless

Releasing the laser generates heat, and better cooling techniques are needed to balance the heat
Achieve a comfortable temperature for painless hair removal.

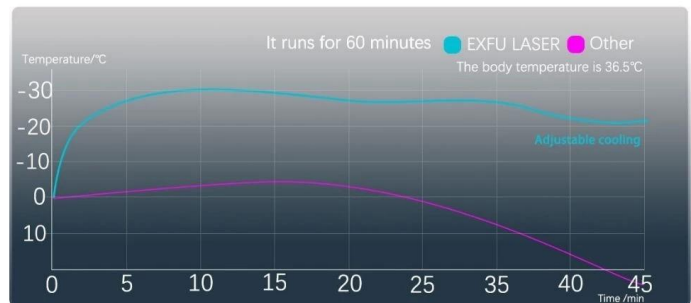

Safety • Simple • Enjoy

All-in-One Care One Smart Device



Enjoy Multi-Function Treatment— At No Extra Cost!



Enjoy full OEM and ODM customization starting with only one unit—perfect for small businesses and custom branding



★ WINNER ★
OF THE 2025



Winner of the 2025
aestheticians choice awards

Contact us today to get the best laser hair removal machine price and discover why professionals worldwide buy diode laser hair removal machines from us

| Product Parameter | | | | | | | | | |
|----------------------|---|--|---|---|---|---------|---|-------|--|
| Device Name | Diode laser hair removal machine | | | | | | | | |
| Model Number | Vertical EXFU 808 V2 | | | | | | | | |
| Wavelength | □ 808mmtechnology □ 755+808+1064mm □ 755+808+940+1064nm | | | | | | | | |
| Screen size | 14 inch 4K Style touch screen | | | | | | | | |
| Pulse Duration | 1-300ms | | | | | | | | |
| Frequency | 1-10hz | | | | | | | | |
| Spot size | □ | 12*20mmm | □ | 12*35mmm | □ | 12*24mm | □ | 12*36 | |
| Energy | 1-150J/cm2 | | | | | | | | |
| Cooling System | □ | Air cooling+TEC cooling +Water cooling +Sapphire Substrate | □ | Compressor Cooling +Water Cooling +Sapphire Substrate+Air cooling | | | | | |
| Voltage | □ | AC220V 50HZZ | □ | AC110V 60HZ | | | | | |
| Dimension of machine | 429*422*1265mm | | | | | | | | |
| Package | Aluminum box | | | | | | | | |
| Warranty | 2 years for machine , 1 year for handle | | | | | | | | |

Application:Treatment effect comparison

ICE Platinum Diode Laser Hair Removal Machine for safe& permanent hair removal on all skins

| | | | | | | | | | | | | | | |
|----------------------|--|--|--|--|---|----------|---|--|---|---------|--|---|-------|--|
| Device Name | Diode laser hair removal machine | | | | | | | | | | | | | |
| Model Number | Vertical EXFU 808 V2 | | | | | | | | | | | | | |
| Wavelength | □808mmtechnology □755+808+1064mm □755+808+940+1064nm | | | | | | | | | | | | | |
| Screen size | 14 inch 4K Style touch screen | | | | | | | | | | | | | |
| Pulse Duration | 1-300ms | | | | | | | | | | | | | |
| Frequency | 1-10hz | | | | | | | | | | | | | |
| Spot size | □ | 12*20mmm | | | □ | 12*35mmm | | | □ | 12*24mm | | □ | 12*36 | |
| Energy | 1-150J/cm2 | | | | | | | | | | | | | |
| Cooling System | □ | Air cooling+TEC cooling +Water cooling +Sapphire Substrate | | | | □ | Compressor Cooling +Water Cooling +Sapphire Substrate+Air cooling | | | | | | | |
| Voltage | □ | AC220V 50HZZ | | | | FALSE | AC110V 60HZ | | | | | | | |
| Dimension of machine | 429*422*1265mm | | | | | | | | | | | | | |
| Package | Aluminum box | | | | | | | | | | | | | |
| Warranty | 2 years for machine , 1 year for handle | | | | | | | | | | | | | |

Comments from buyers

Screen fordiode laser hair removal machine



High Feedback Top10 Supplier
OEM & ODM Professional Design

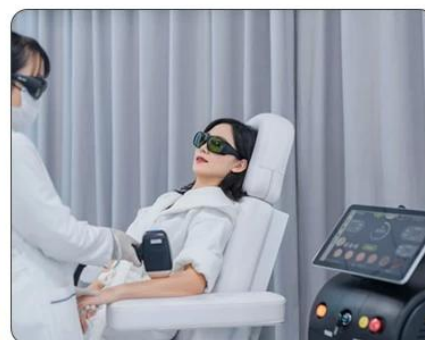

Authentication

FDA,NQA13485,CB certification
and more Complete certification
materials



60000+ Customers

We have professional after sale
team and we provide 7*24
services



2 Years Warranty

2 years warranty for each
machine, All questions will get
reponse within 24 hours



| | |
|------------------|--|
| Delivery time: | 7 working days. |
| Delivery method: | Express door to door service, such as DHL, UPS, FedEx, TNT, etc. |
| Packing: | Aluminium box with foam |